Begin the Beguine

David Liebman

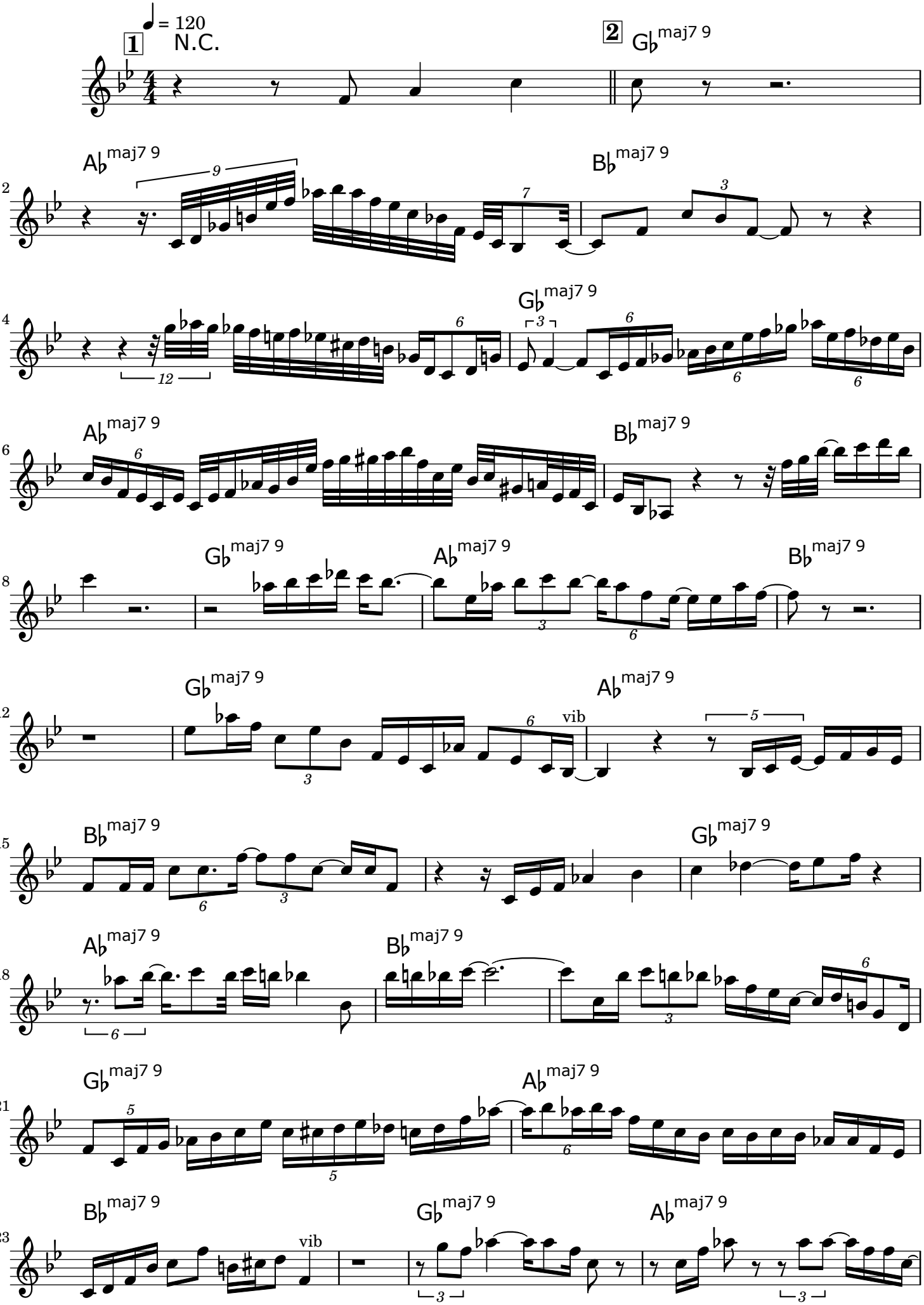

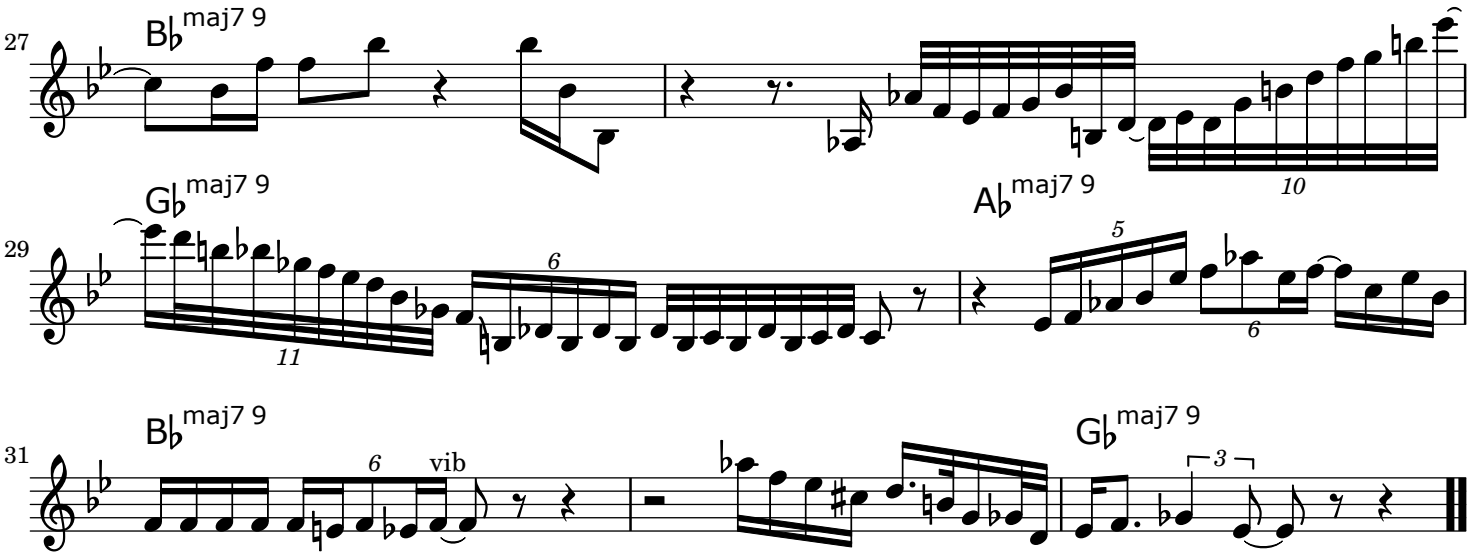
27
B♭maj7 9
10
29
G♭maj7 9
11
6
A♭maj7 9
5
6
31
B♭maj7 9
6
vib
G♭maj7 9
3