Hot House
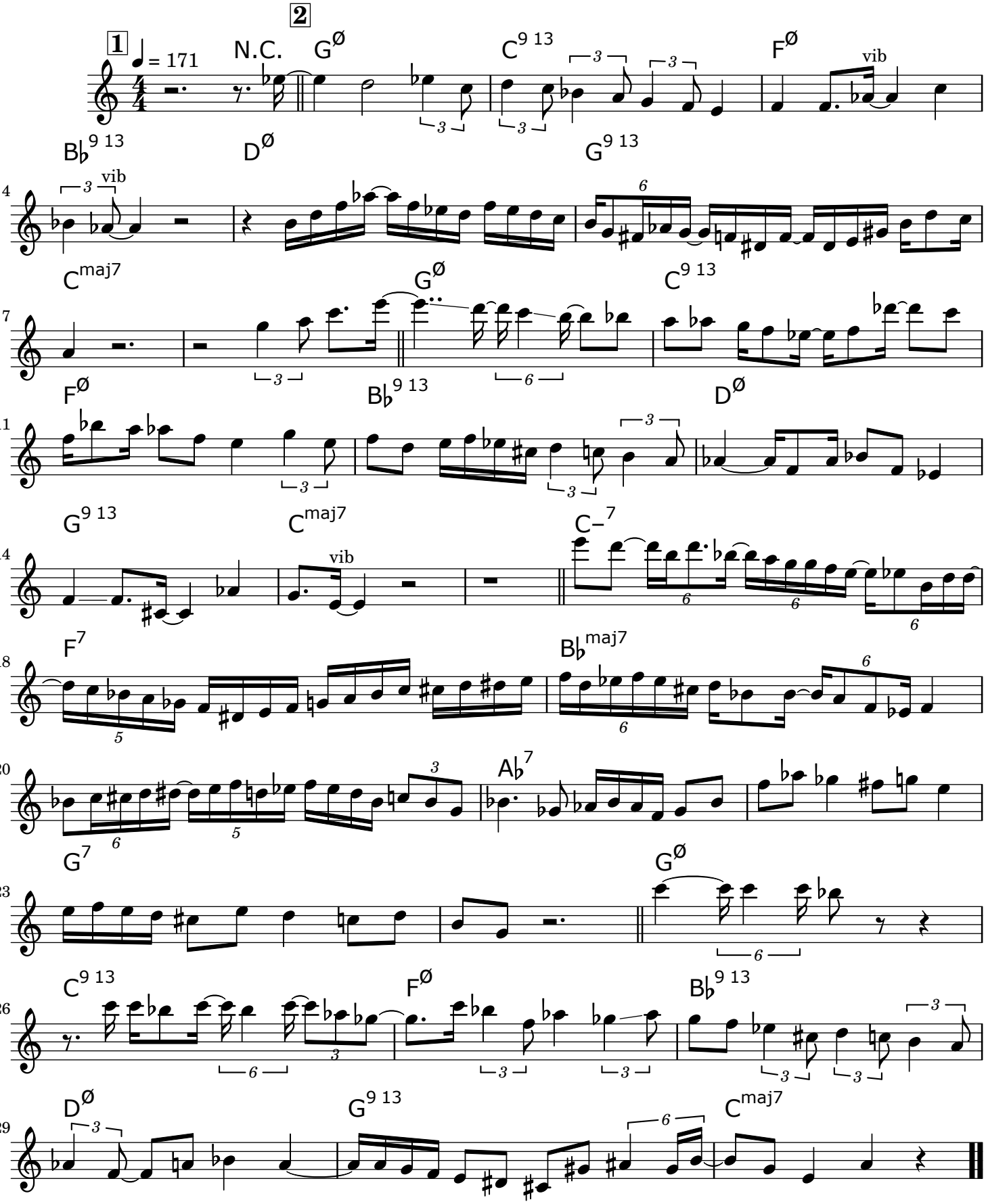
Dizzy Gillespie