Harvard Blues
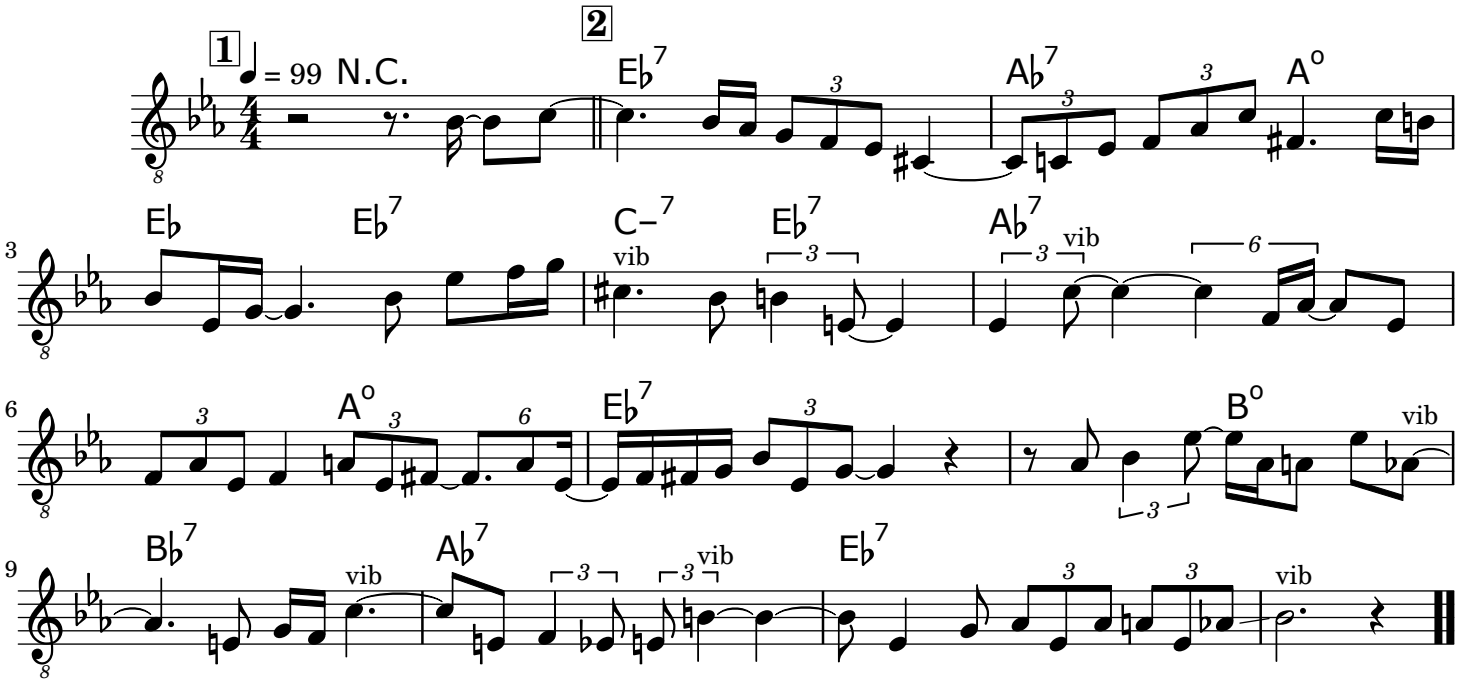
Don Byas