I Love You

Don Ellis

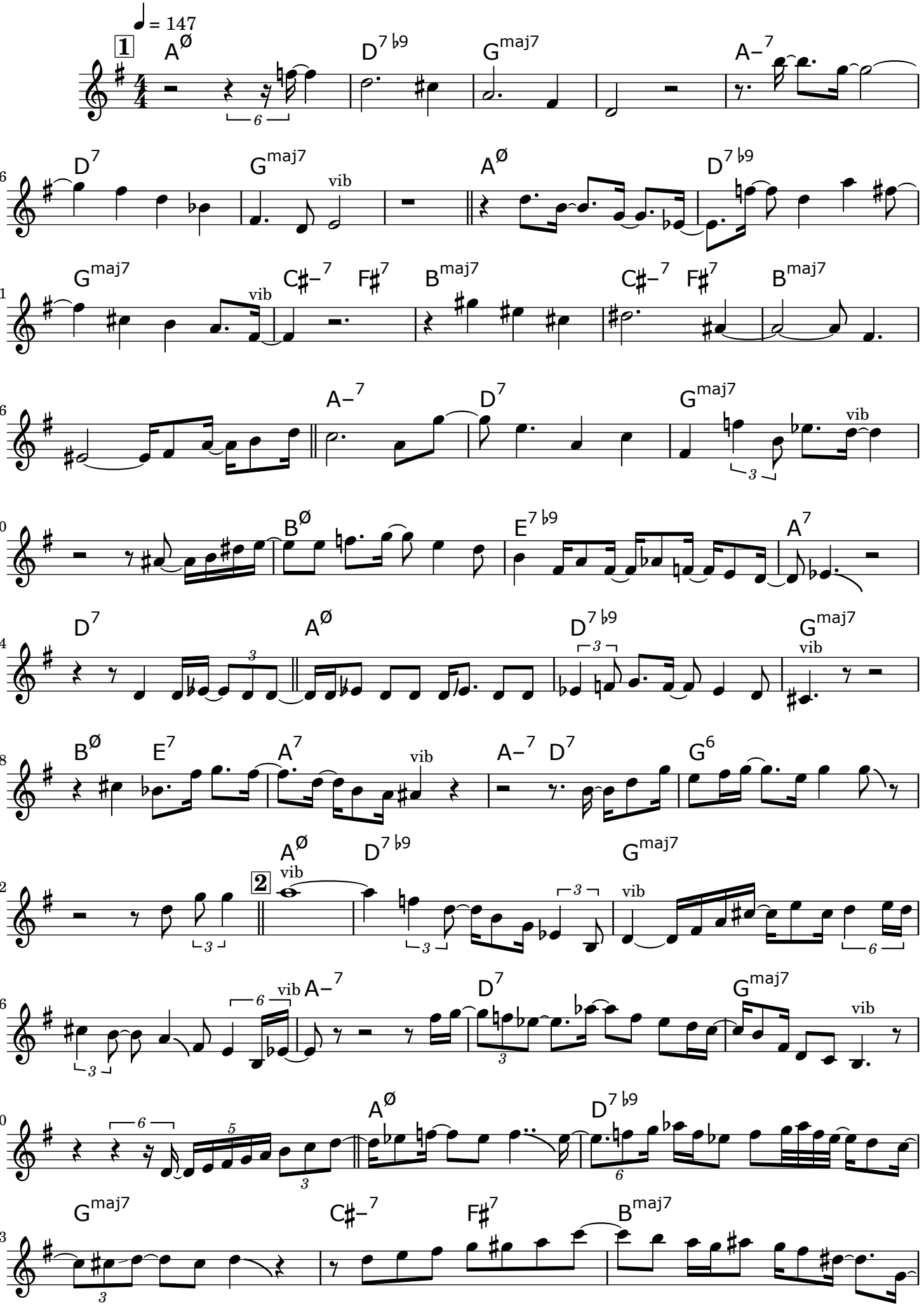

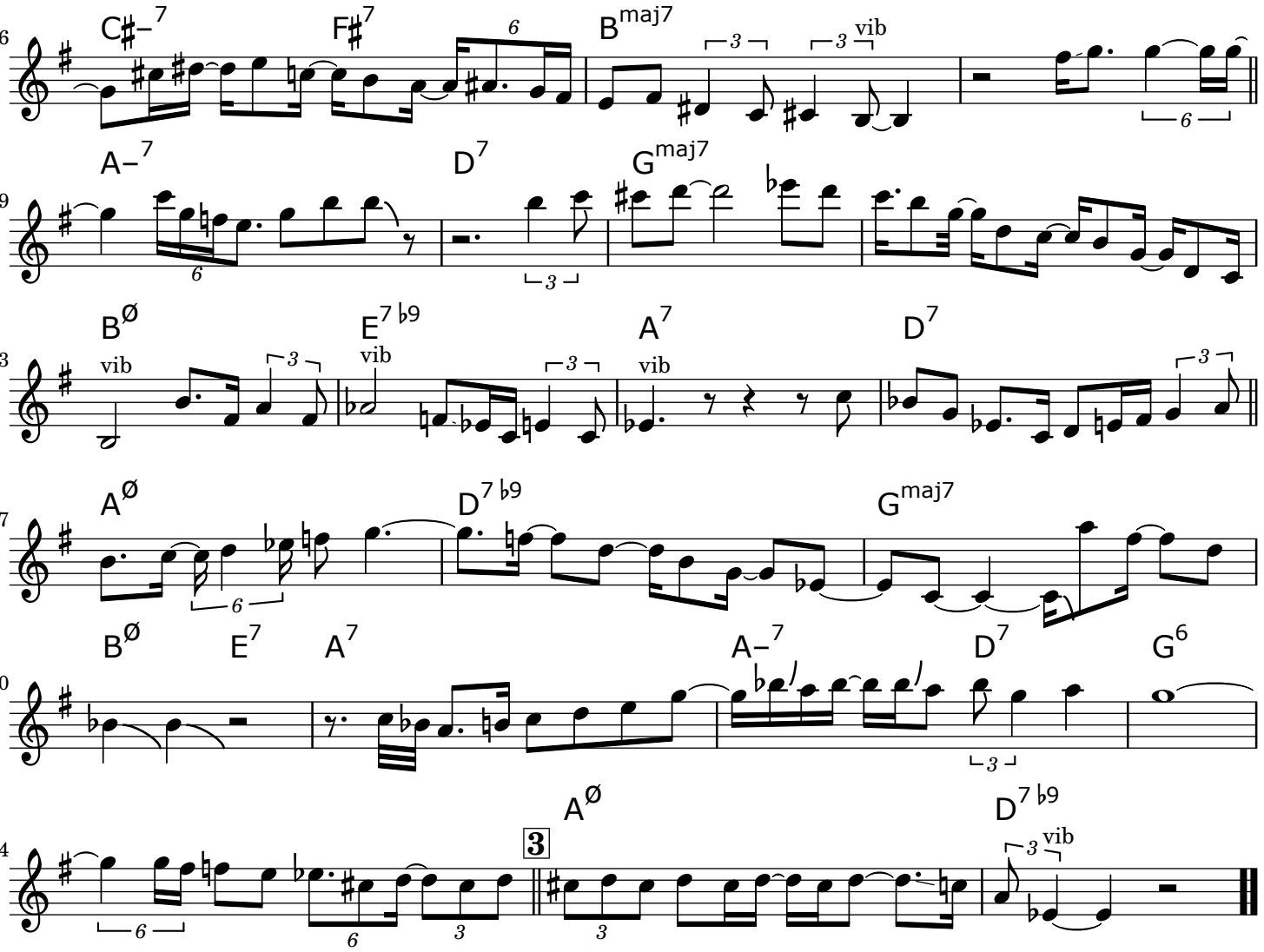
46
C♯−7
F♯7
Bmaj7
vib
49
A−7
D7
Gmaj7
53
Bø
vib
E7 ♭9
vib
A7
vib
D7
57
Aø
D7 ♭9
Gmaj7
60
Bø
E7
A7
A−7
D7
G6
64
Aø
D7 ♭9
vib
3