Teapot

J.J. Johnson

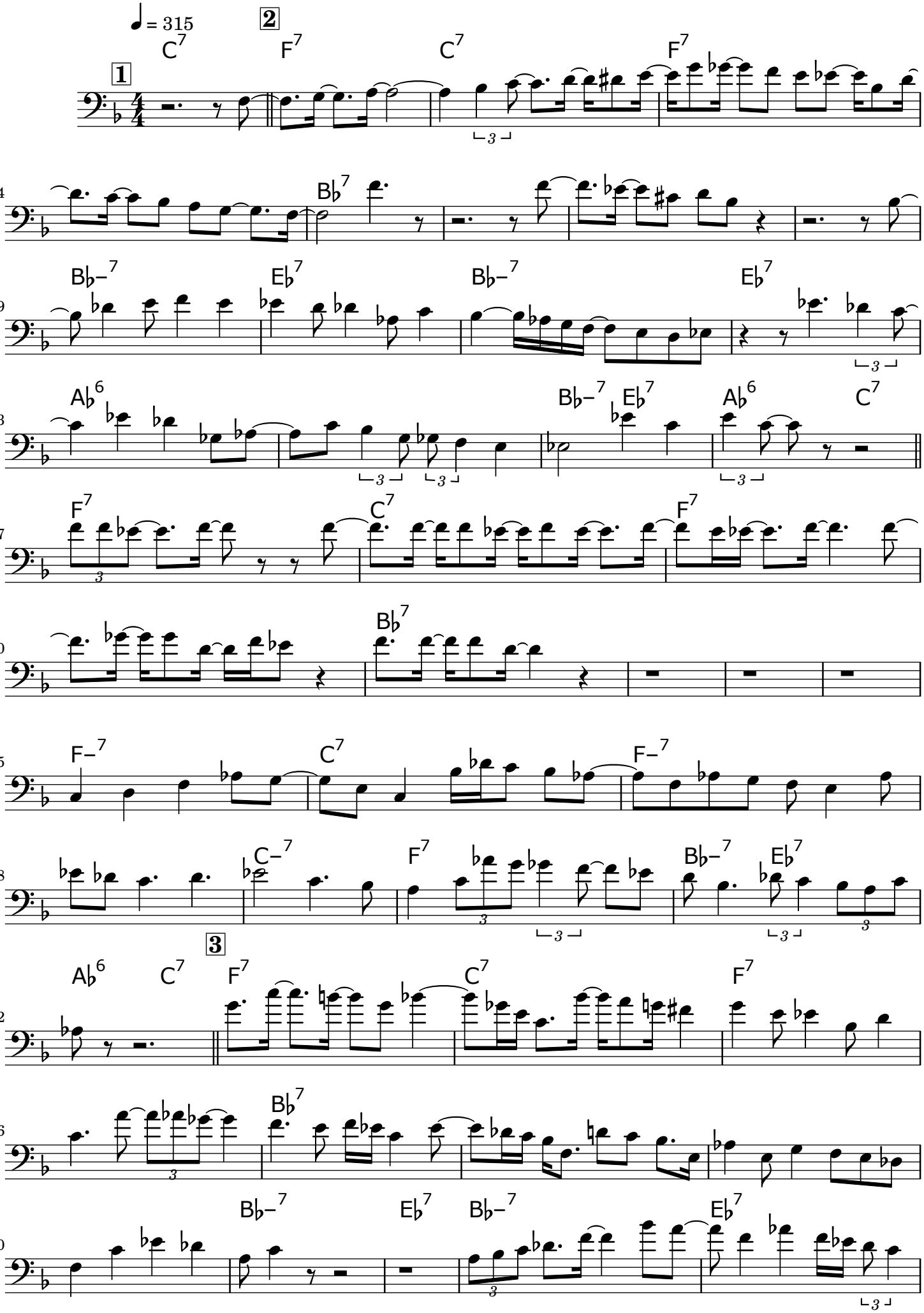

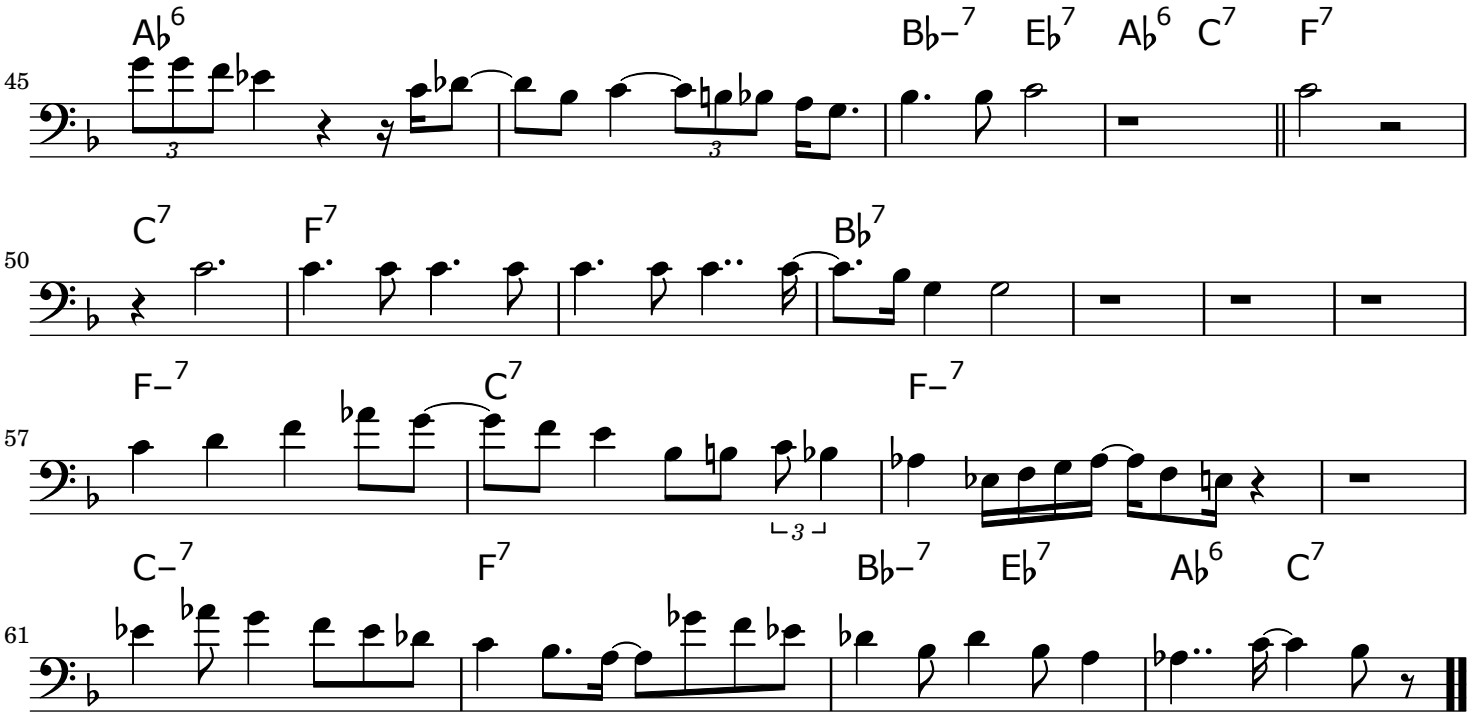
45
A♭6
B♭−7
E♭7
A♭6
C7
F7
50
C7
F7
B♭7
57
F−7
C7
F−7
61
C−7
F7
B♭−7
E♭7
A♭6
C7