Doodlin'

Kenny Dorham

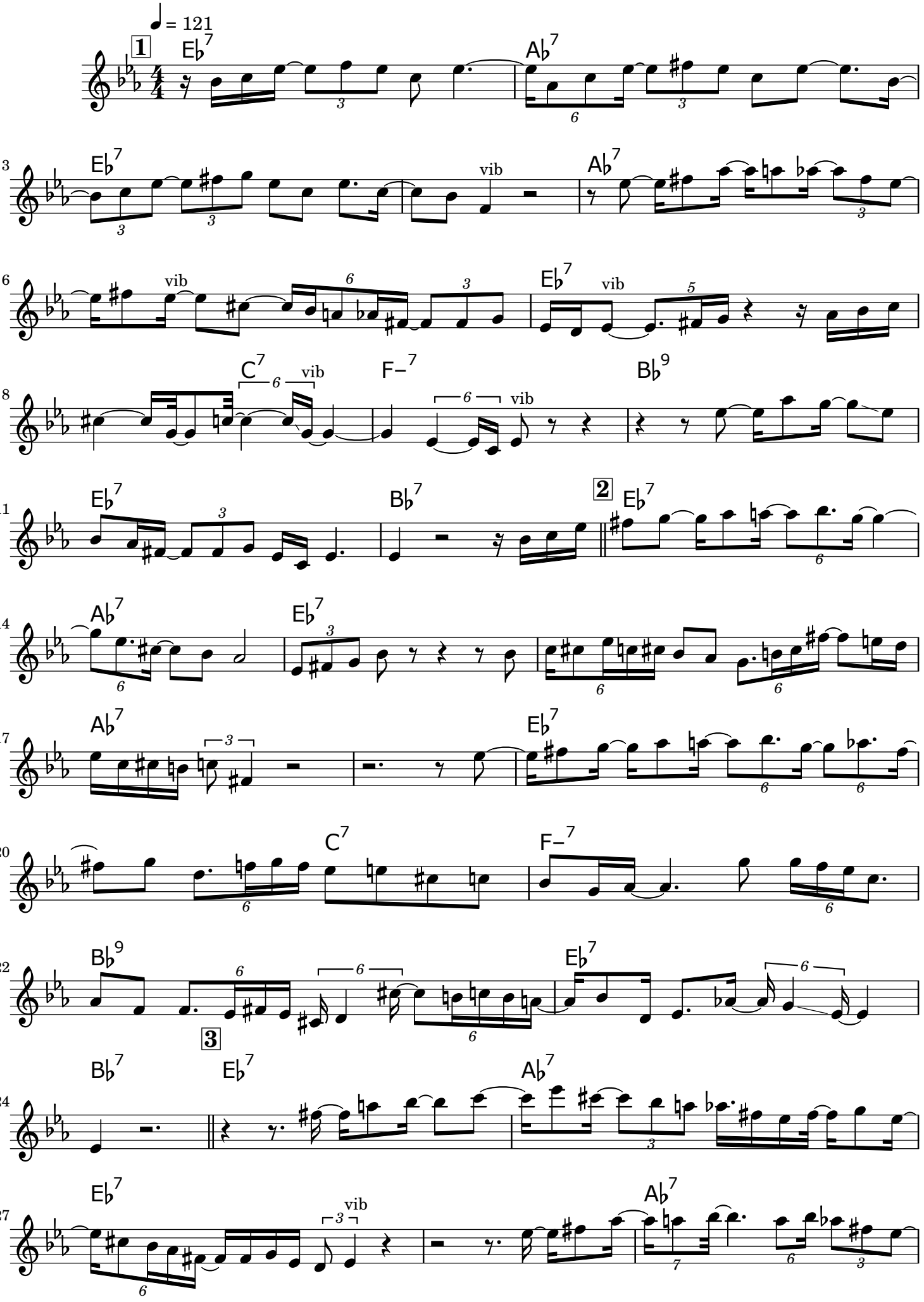

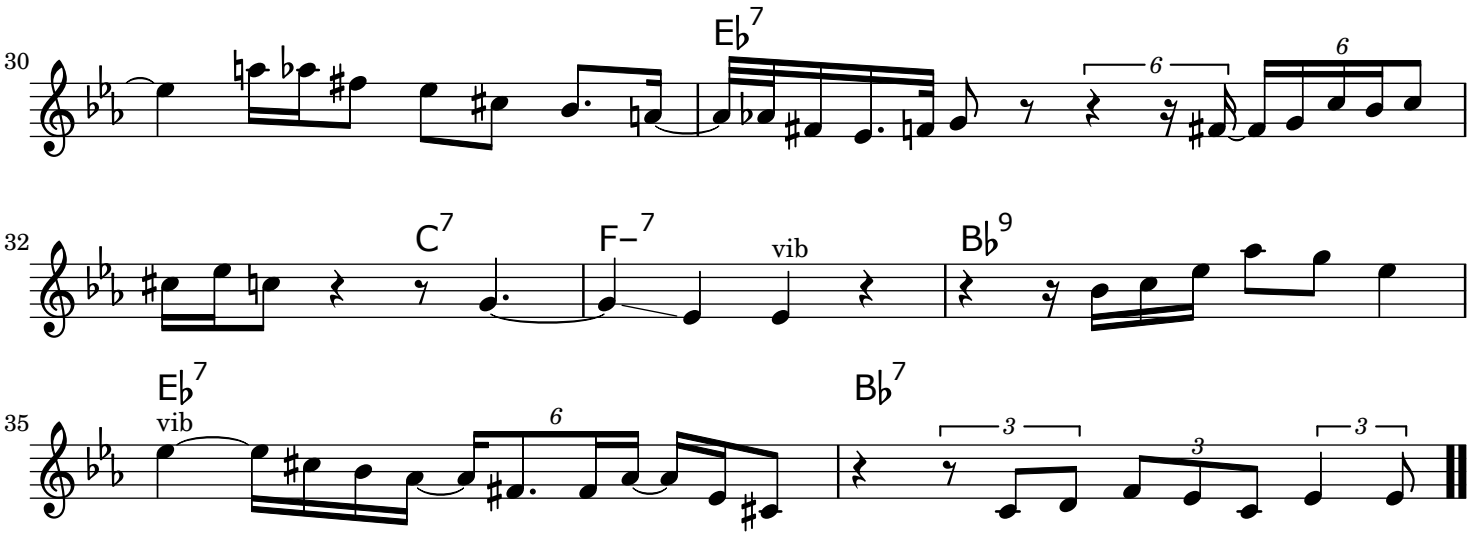
30
E♭7
6
6
32
C7
F−7
vib
B♭9
35
E♭7
vib
6
B♭7
3
3
3