Crosscurrent
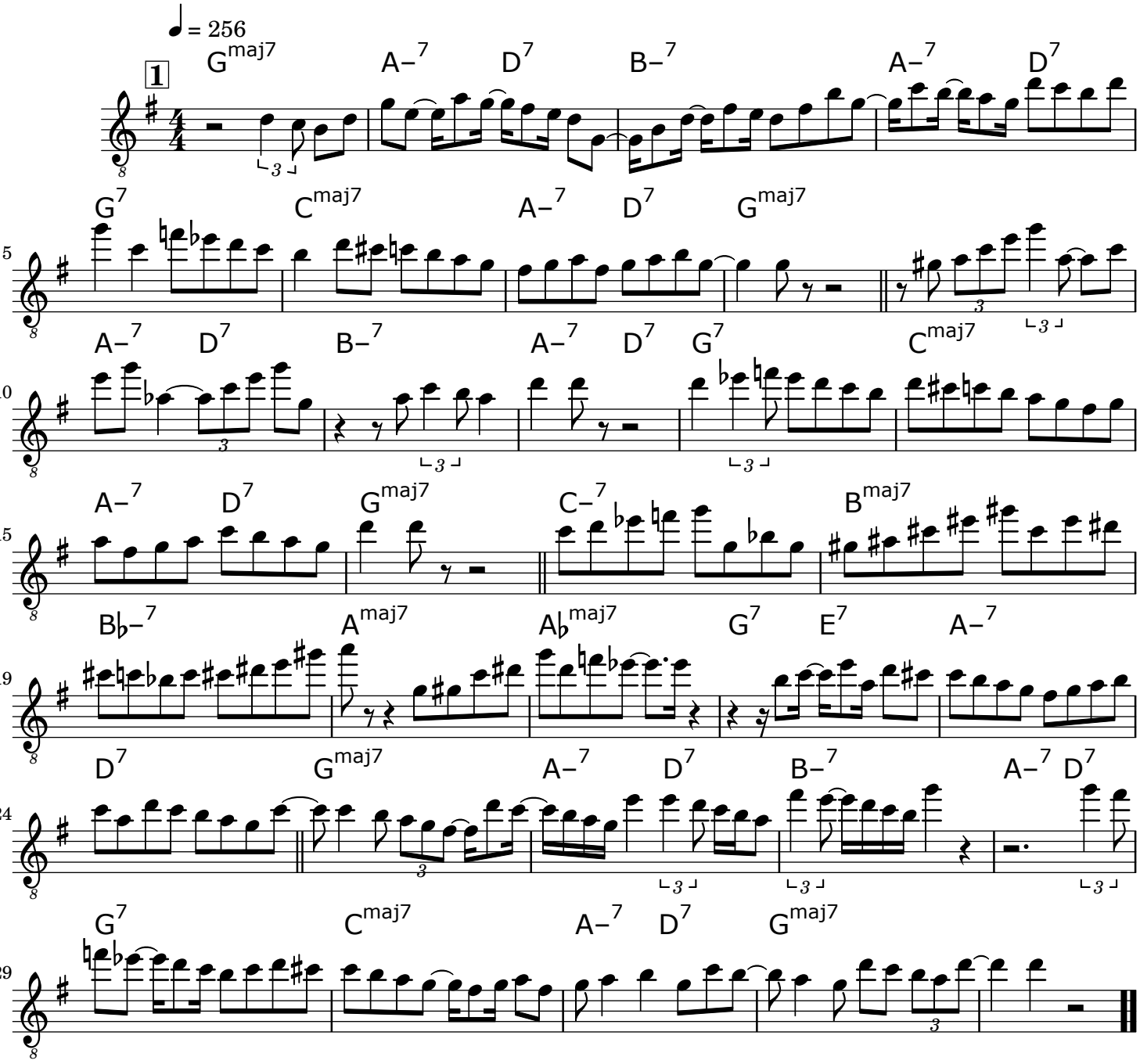
Lee Konitz