Oleo (Solo 2)
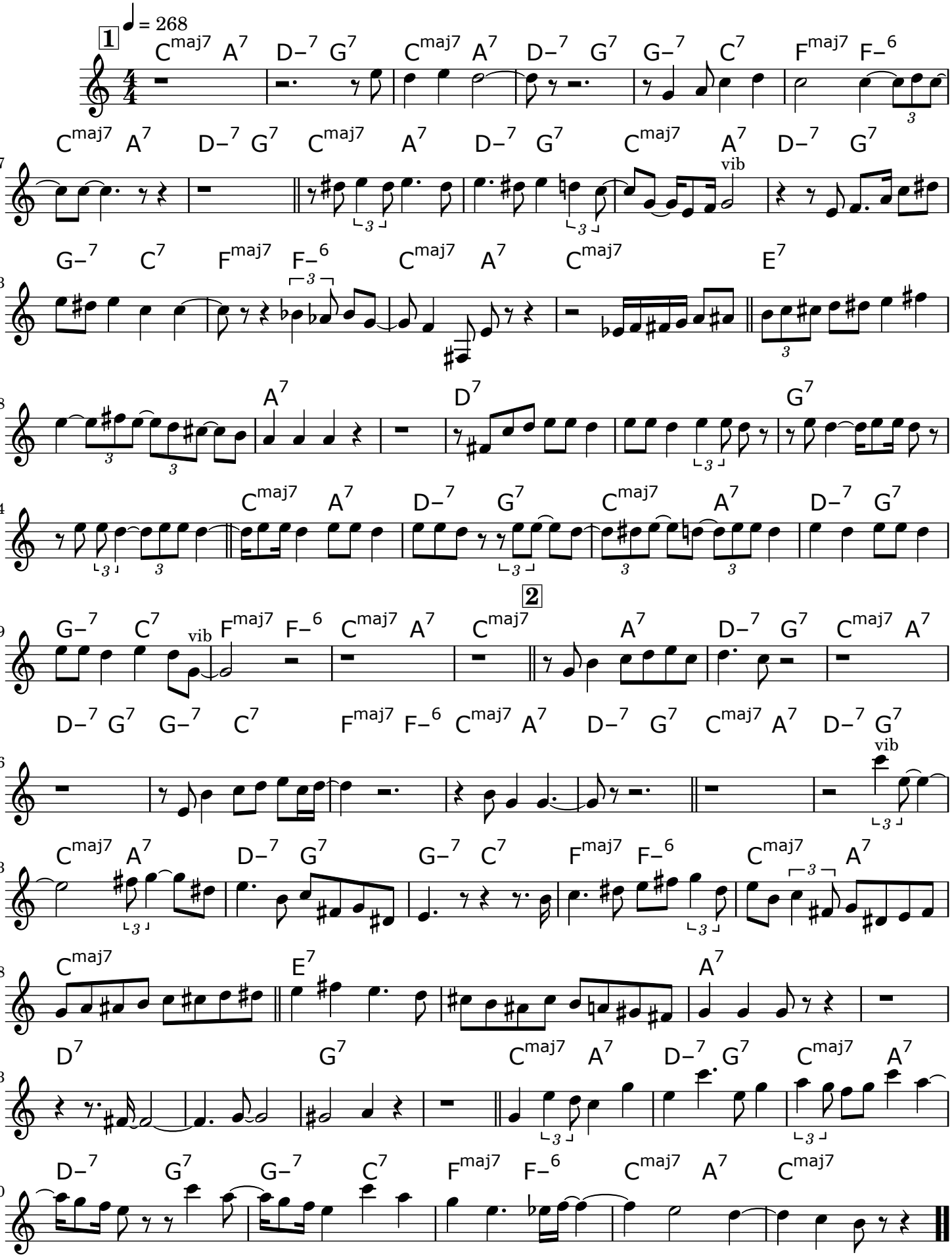
Miles Davis