Pass it On

Steve Coleman

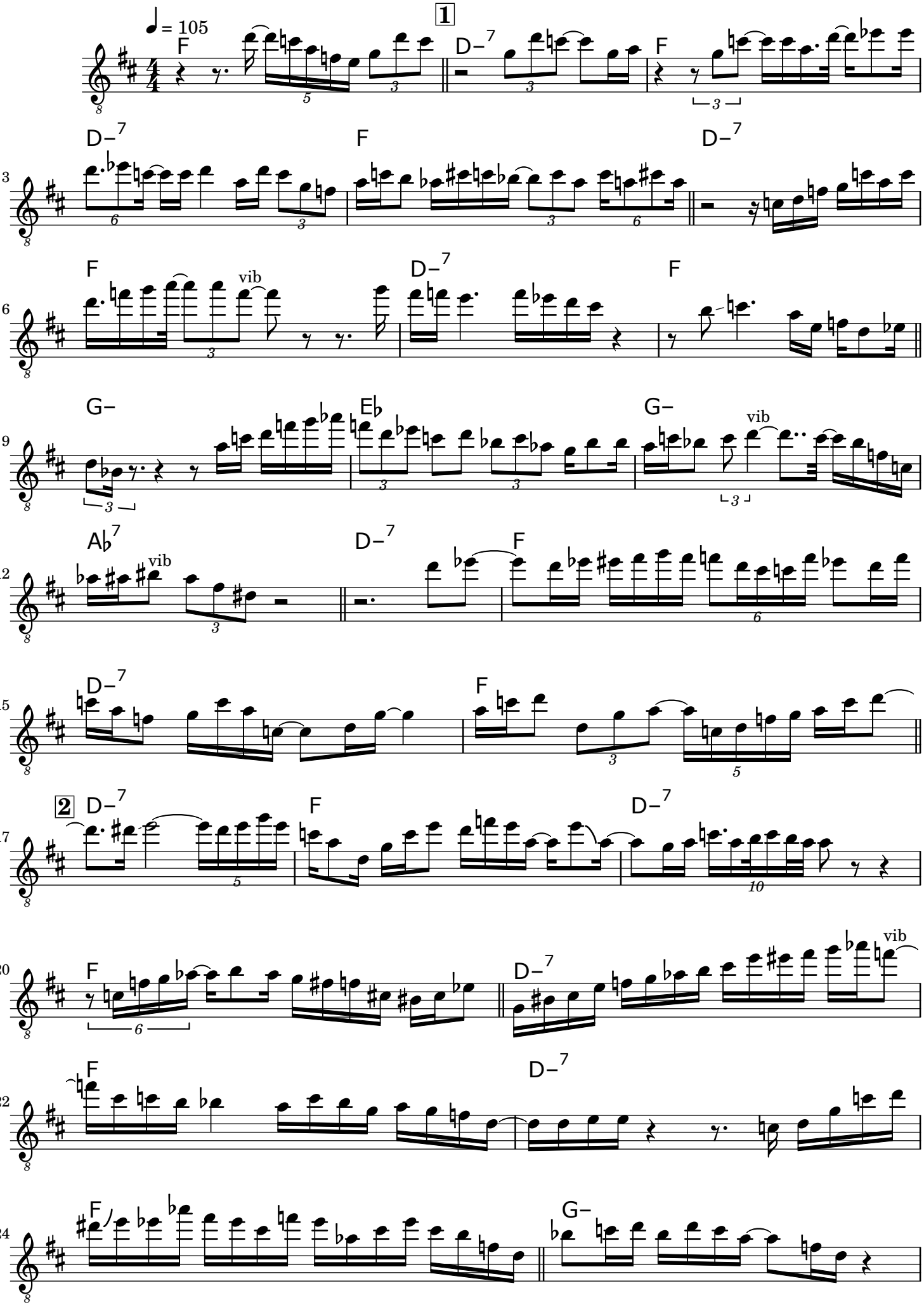

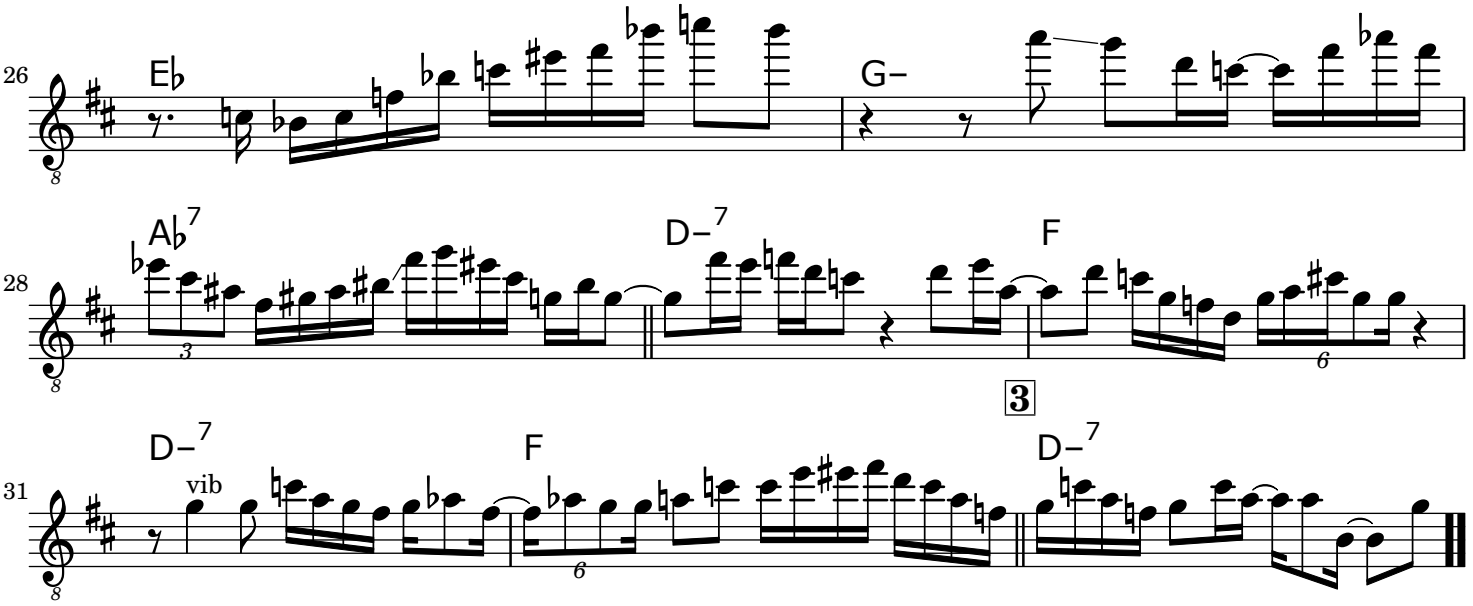
26
E♭
G−
28
A♭7
D−7
F
3
31
D−7
vib
F
3
D−7