King David
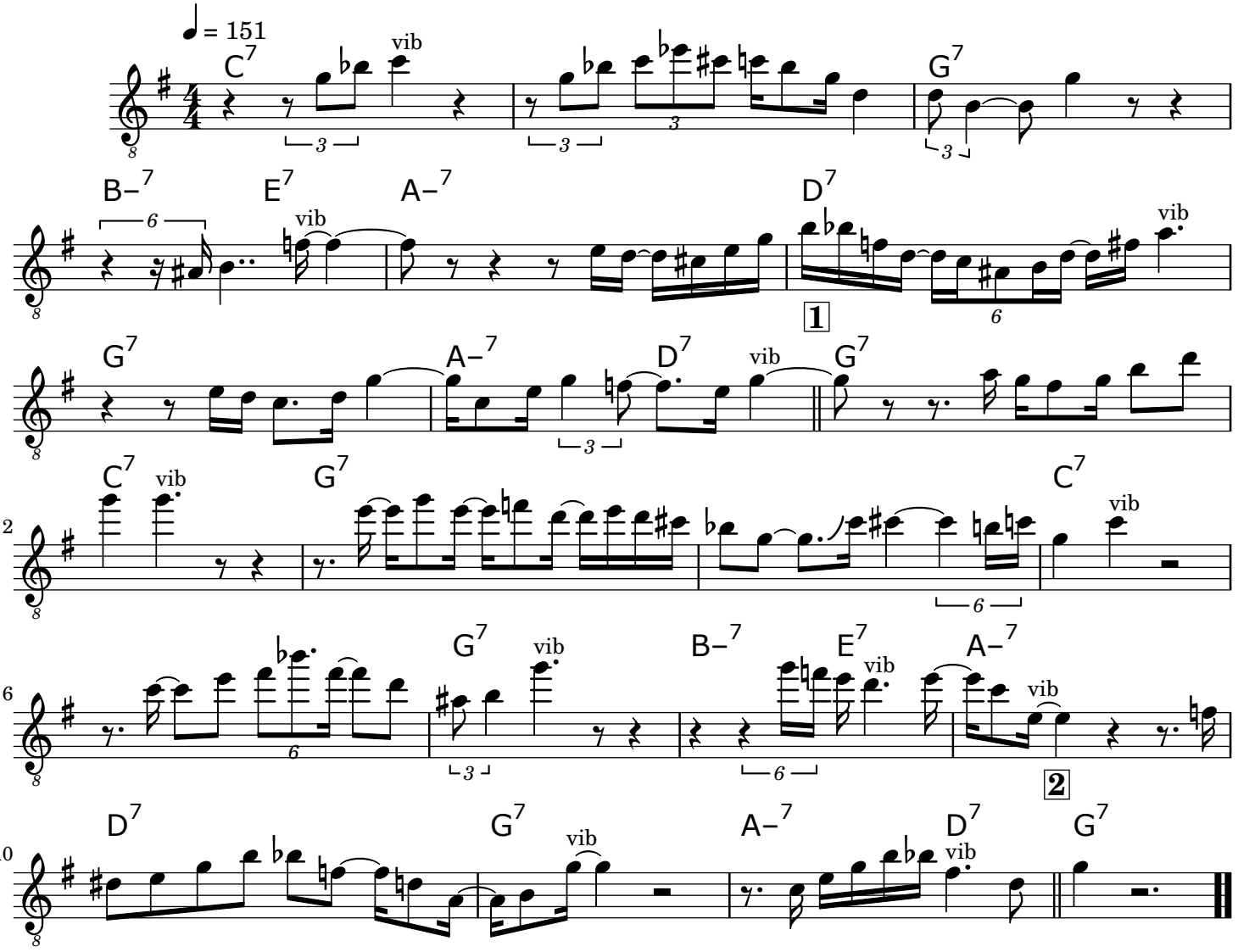
Zoot Sims